Wir vernetzen Südtirols Energie
Portiamo energia all'Alto Adige

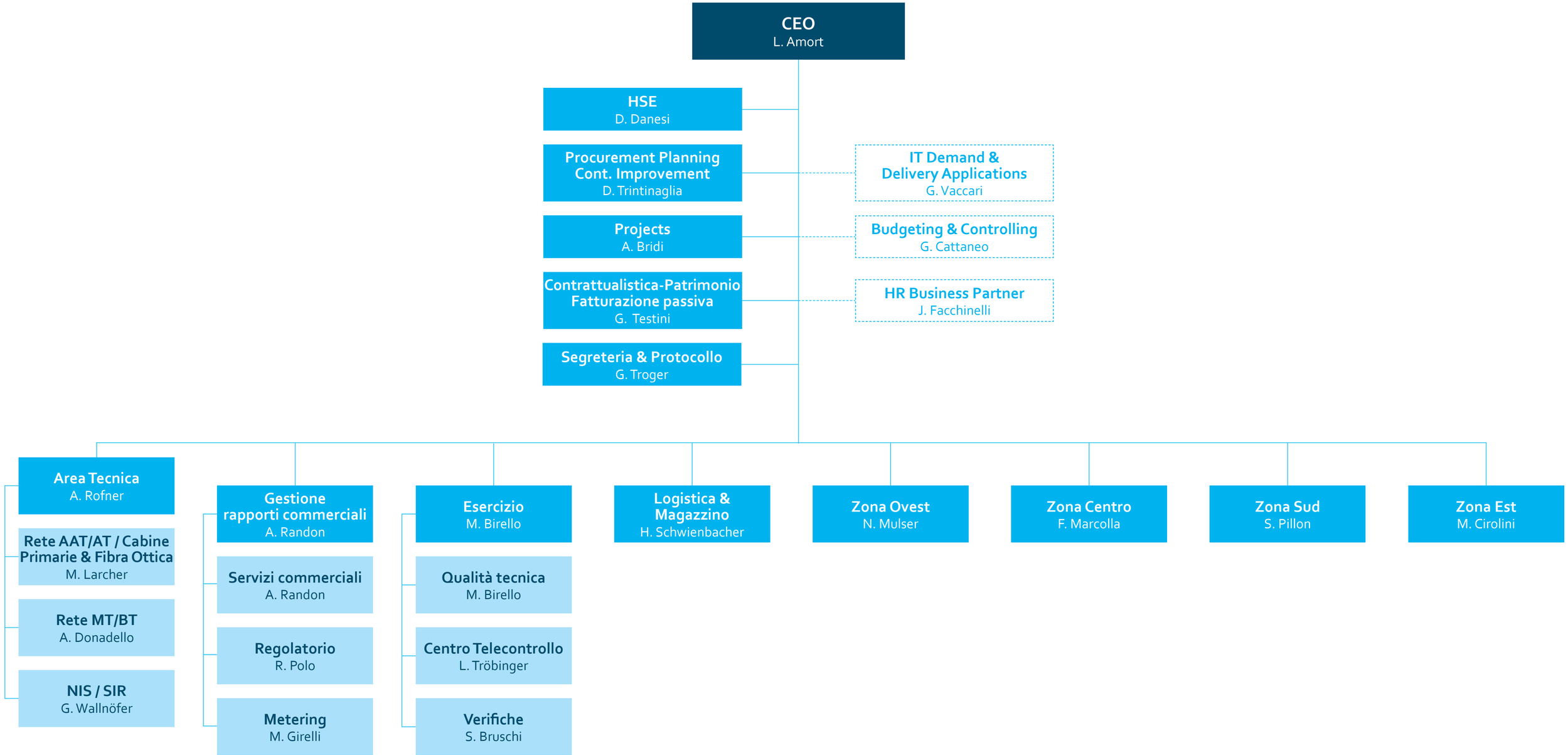

Stand 12/09/2017